Cégep du Vieux Montréal

Le programme de photographie en 2022

Présentation pour les conseillères et les conseillers d'orientation

31 mai 2022

Qui sommes-nous?

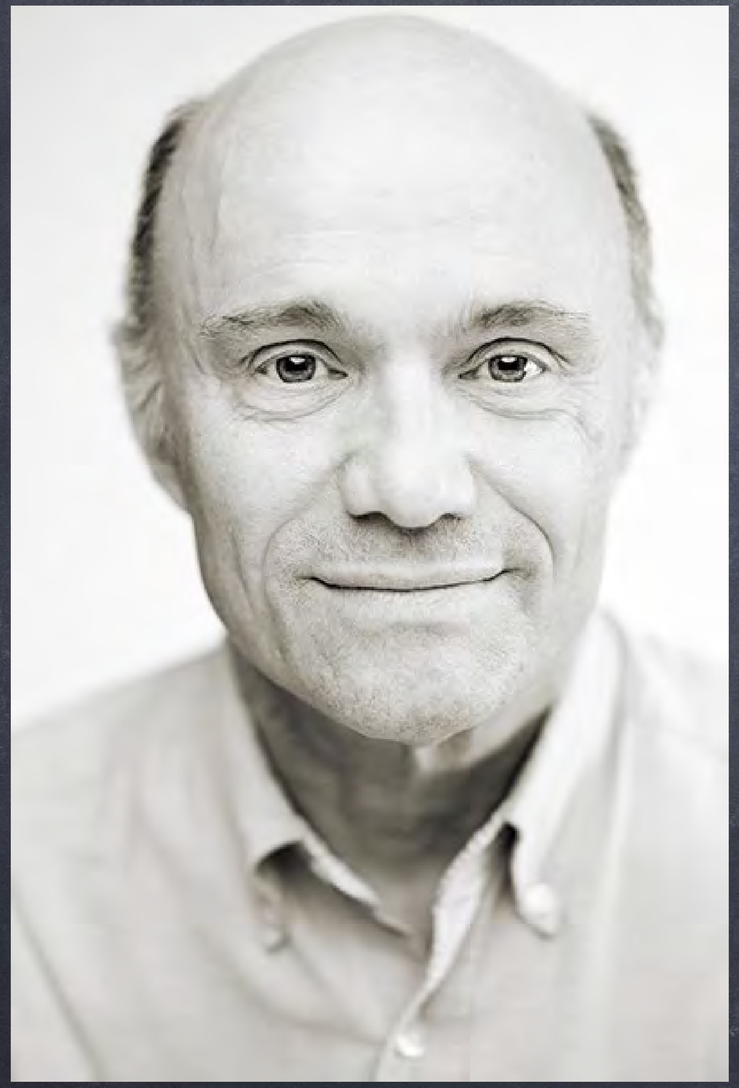

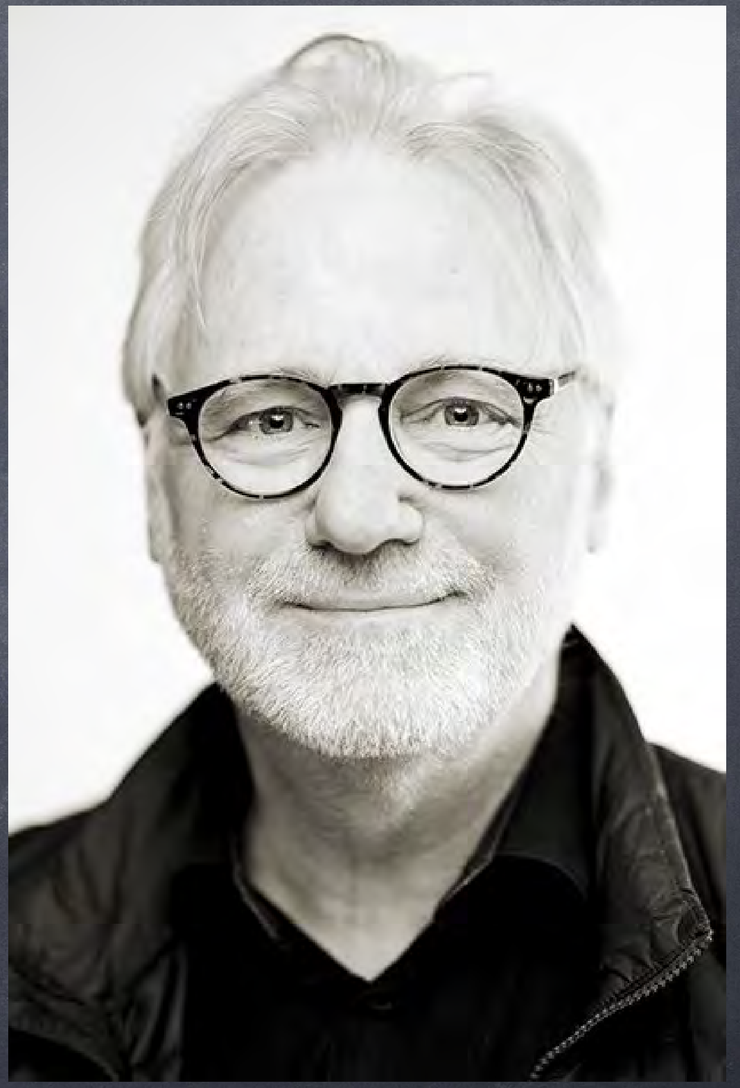

Survol de la présentation

Cégep du Vieux Montréal

Le programme de photographie en 2022

Présentation pour les conseillers d'orientation
Matinée des conseillers, 31 mai 2022

1

Qui sommes-nous ?

2

Survol de la présentation

3

Cela vous convient-il ?

Des aspects spécifiques
que vous aimeriez savoir ?

4

Les réalités du secteur en 2022

Qu'est-ce qui a vraiment changé
depuis les 20 dernières années?

5

Les limites de la démocratisation
de la photographie

6

Apprendre à l'école ou sur le web

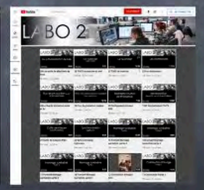

Qu'est-ce que l'école
offre de plus que le web?

Exemples de la profession

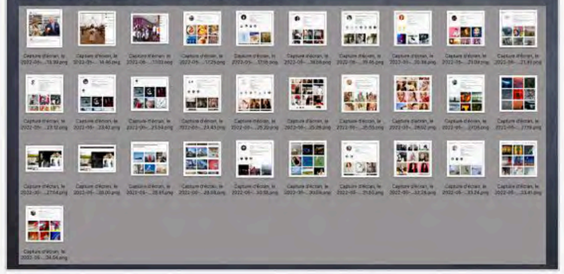

Survol de la présentation

Salarié.e ?

Pigistes ?

10

LOTO QUÉBEC
Université de Montréal
UQÀM
Université du Québec à Montréal
BOMBARDIER
Hydro Québec
CHUM
Centre hospitalier de l'Université de Montréal
Pratt & Whitney
LA PRESSE
SAQ
CHU Sainte-Justine
Le centre hospitalier universitaire mère-enfant

11

Photographie de presse

12

Photographie de presse

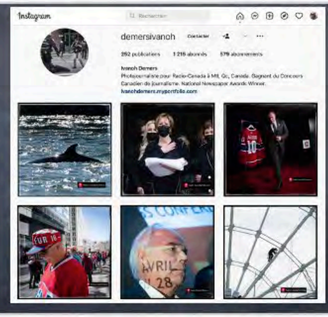

13

Photographie de presse

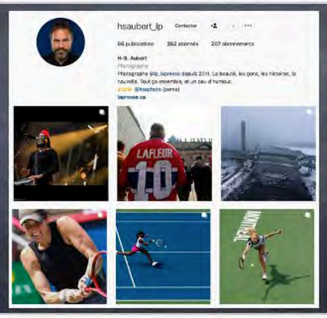

14

Photographie de mariage et lifestyle

15

Photographie de famille

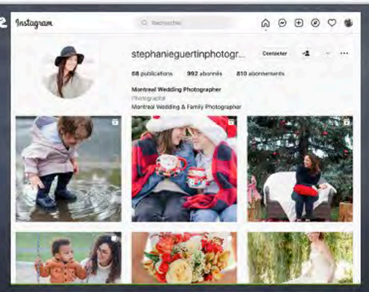

Photographie culinaire

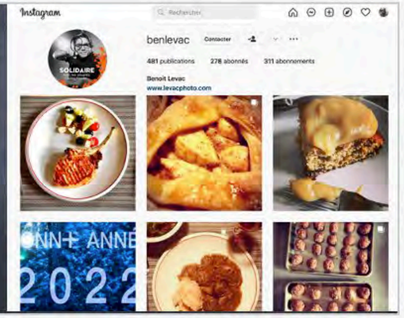

Photographie corporative

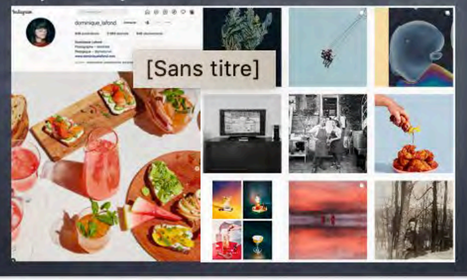

Survol de la présentation

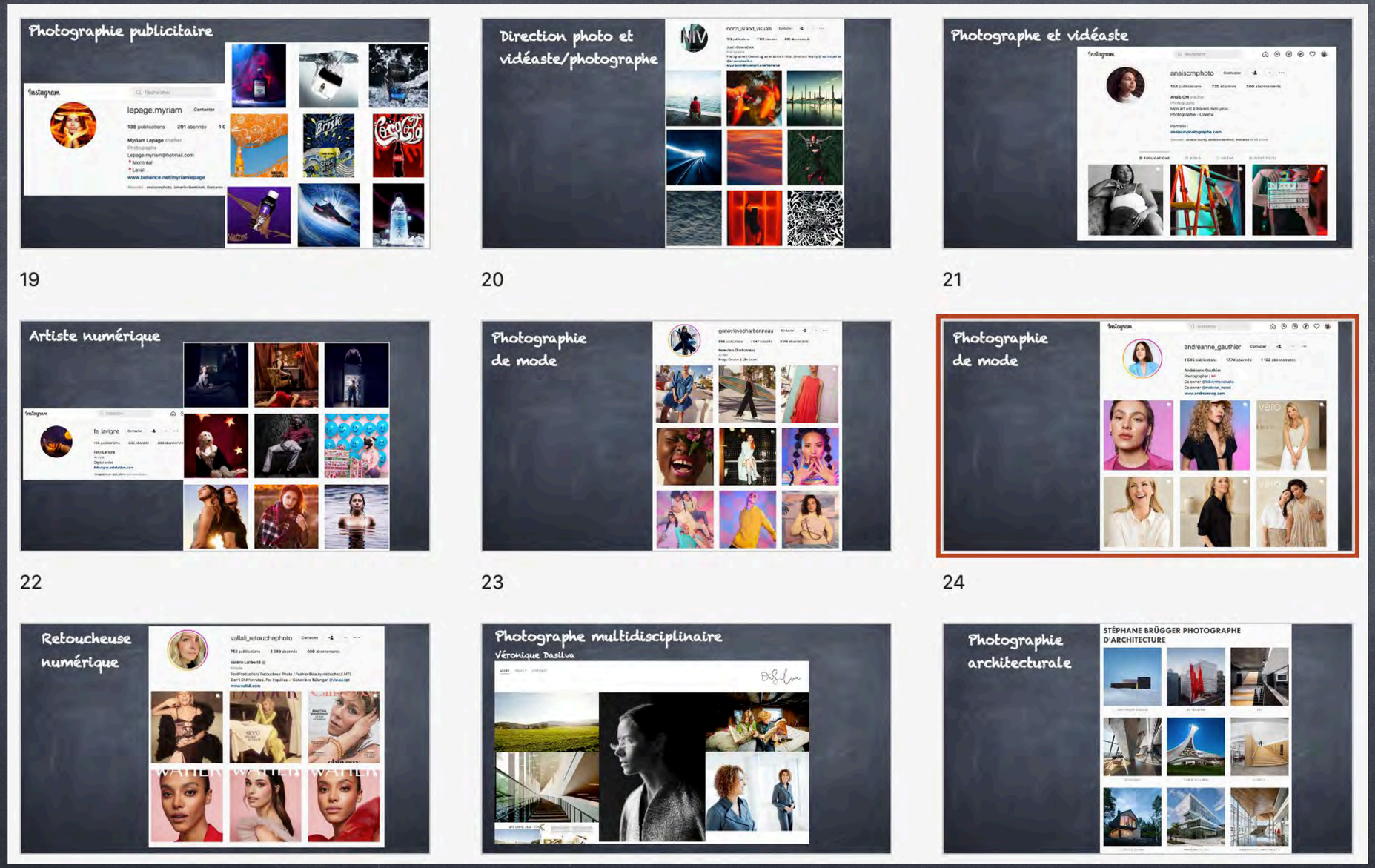

Survol de la présentation

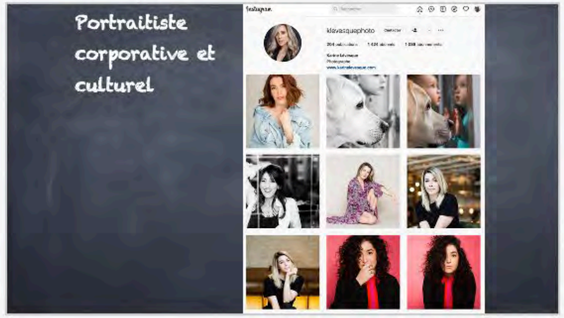

28

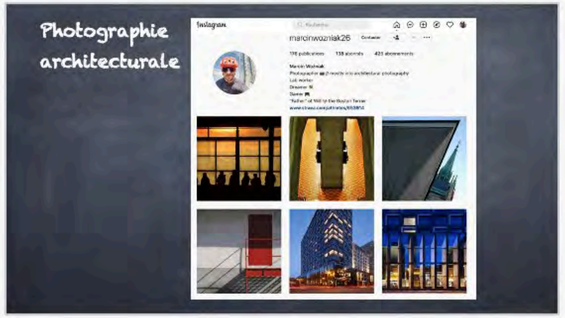

29

30

31

32

33

Survol de la présentation

37

38

39

40

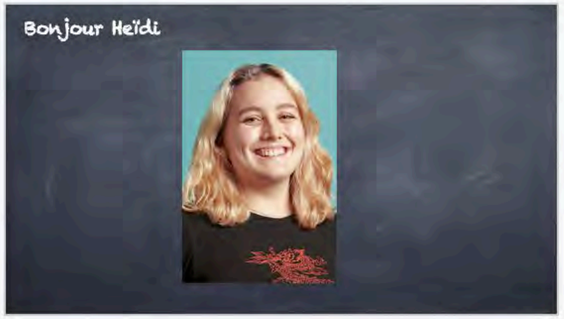

41

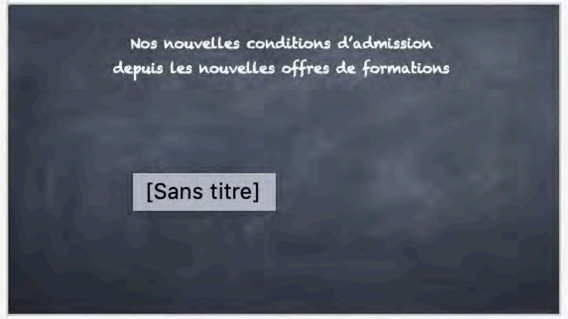

42

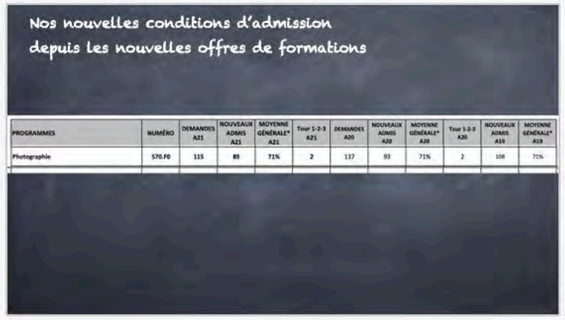

PROGRAMMES	NUMÉRO	DEMANDES A21	NOUVEAUX ADMIS A21	MOYENNE GÉNÉRALE* A21	Tour 1-2-3 A21	DEMANDES A20	NOUVEAUX ADMIS A20	MOYENNE GÉNÉRALE* A20	Tour 1-2-3 A20	NOUVEAUX ADMIS A19	MOYENNE GÉNÉRALE* A19
Photographie	570.F0	115	89	71%	2	137	93	71%	2	108	71%

Cela vous convient-il?

Des aspects spécifiques
que vous aimeriez aborder?

Les réalités du secteur en 2022

Qu’est-ce qui a vraiment changé depuis les 20 dernières années?

Les limites de la démocratisation de la photographie

Apprendre à l'école ou sur le web

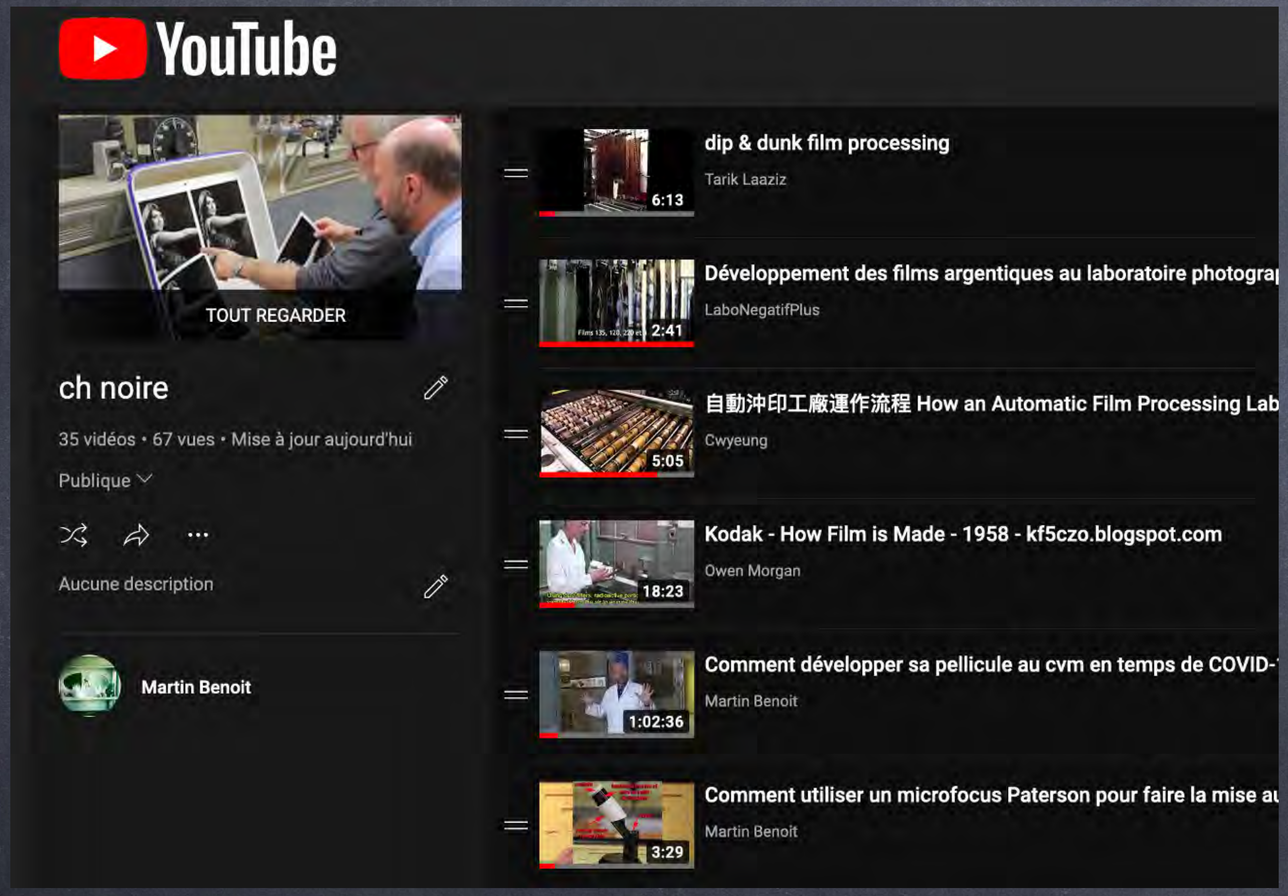

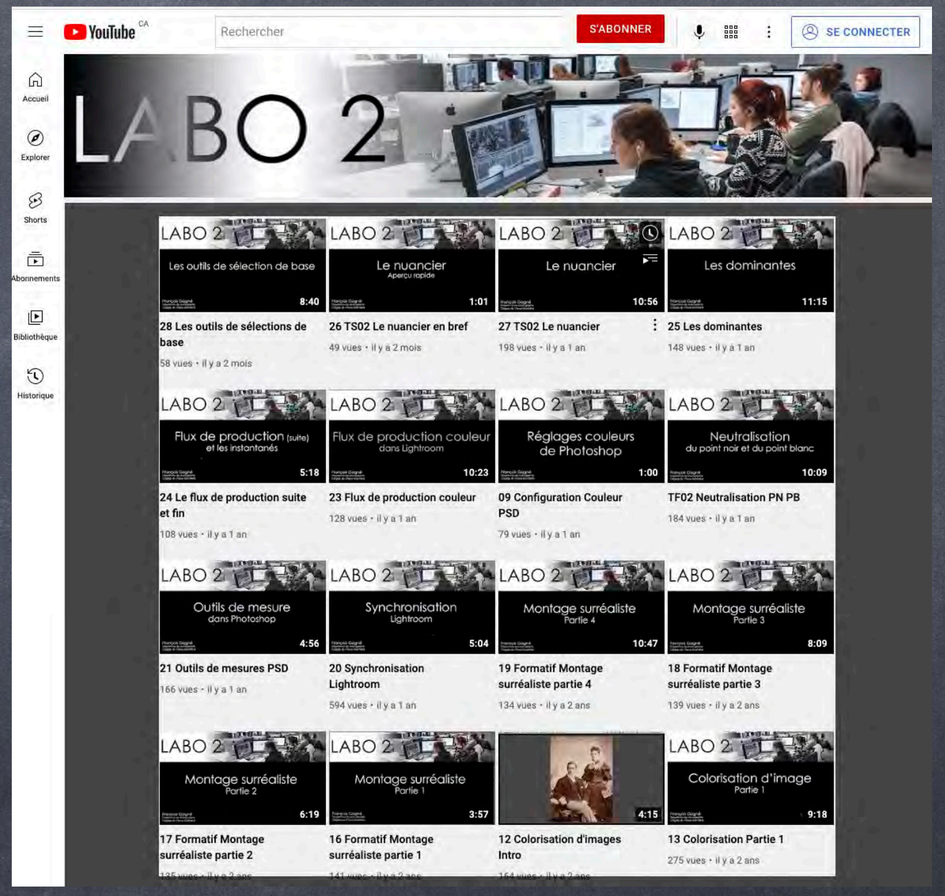

Qu’est-ce que l’école

offre de plus que le web?

Exemples de la profession

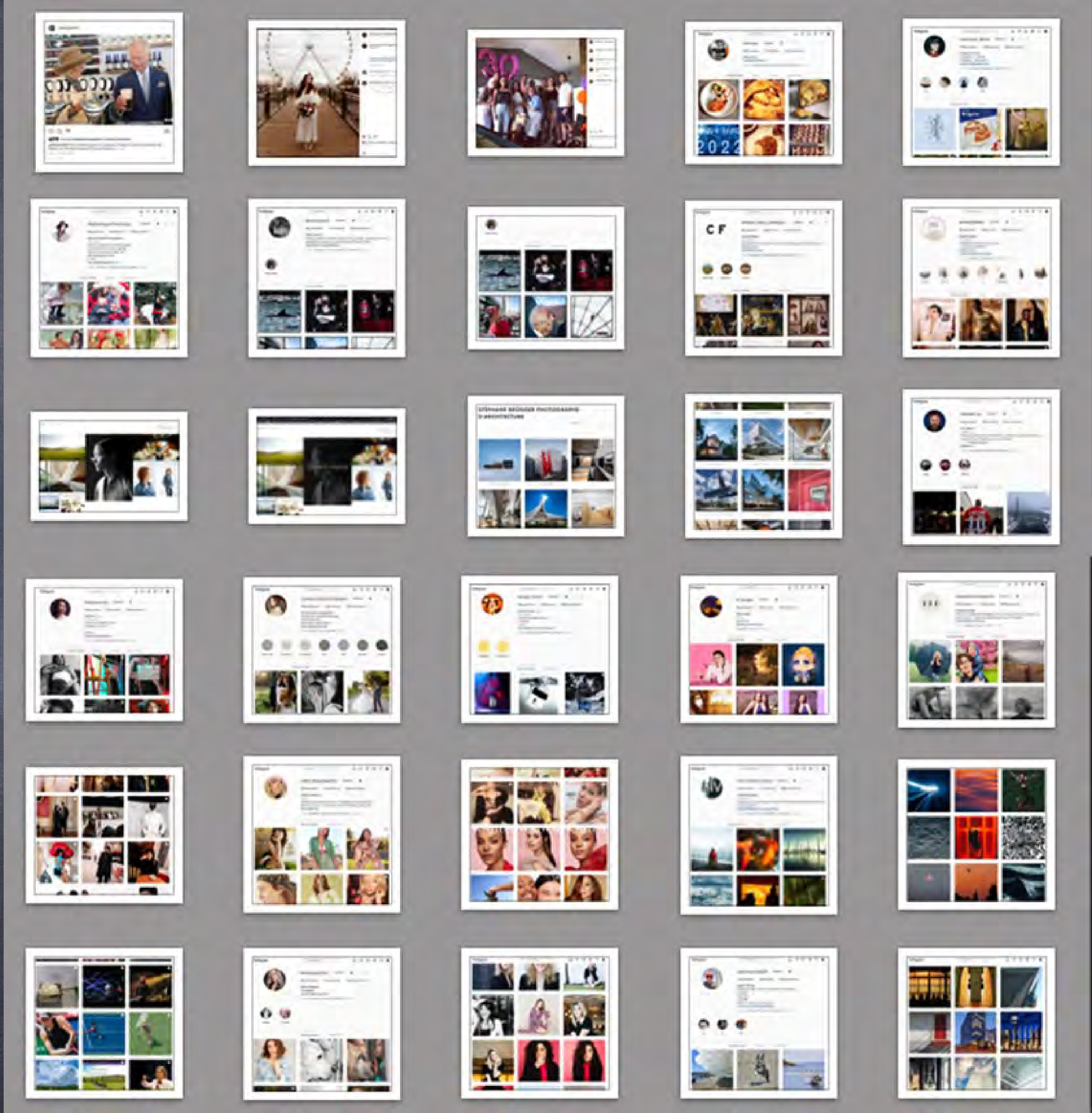

Salariée?

Pigistes?

LOTO
QUÉBEC

Université
de Montréal

UQÀM
Université du Québec à Montréal

BOMBARDIER

Hydro
Québec

CHUM
Centre hospitalier
de l'Université de Montréal

Pratt & Whitney

LA
PRESSE

SAQ

CHU Sainte-Justine
Le centre hospitalier
universitaire mère-enfant

Photographie de presse

Paul Chiasson

Paul Chiasson en action au stade Percival-Molson

PHOTO : RADIO-CANADA / JIMMY CHABOT

Photographie de presse

Ivanoh Demers

Instagram

Rechercher

demersivanoh

Contacter

252 publications **1 215** abonnés **579** abonnements

Ivanoh Demers
Photojournaliste pour Radio-Canada à Mtl, Qc, Canada. Gagnant du Concours Canadien de journalisme. National Newspaper Awards Winner.
ivanohdemers.myportfolio.com

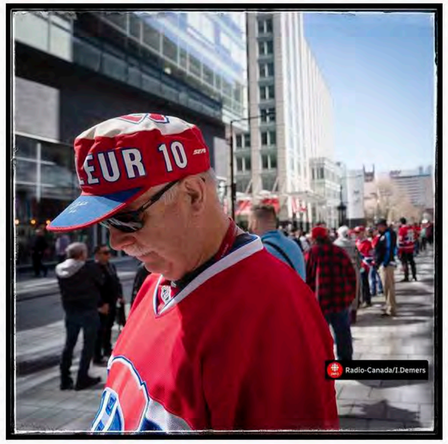

Photographie de mariage et lifestyle, Jessica Grenon

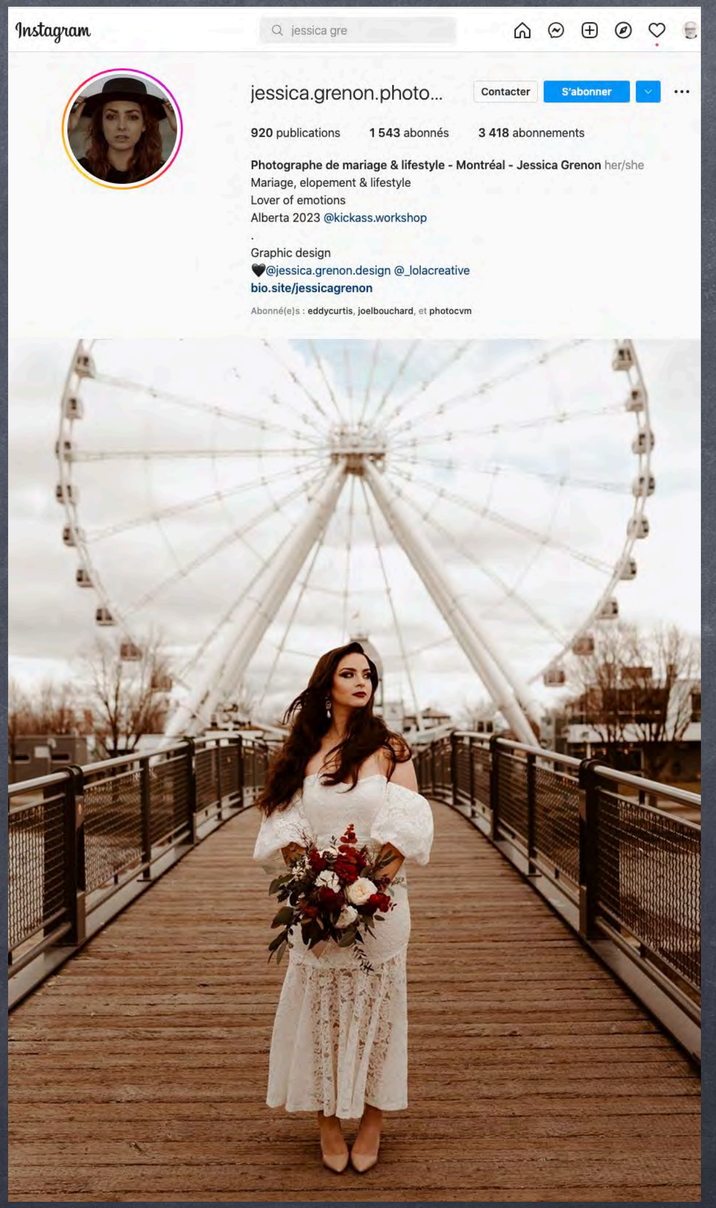

Photographie de famille

Stéphanie Guertin

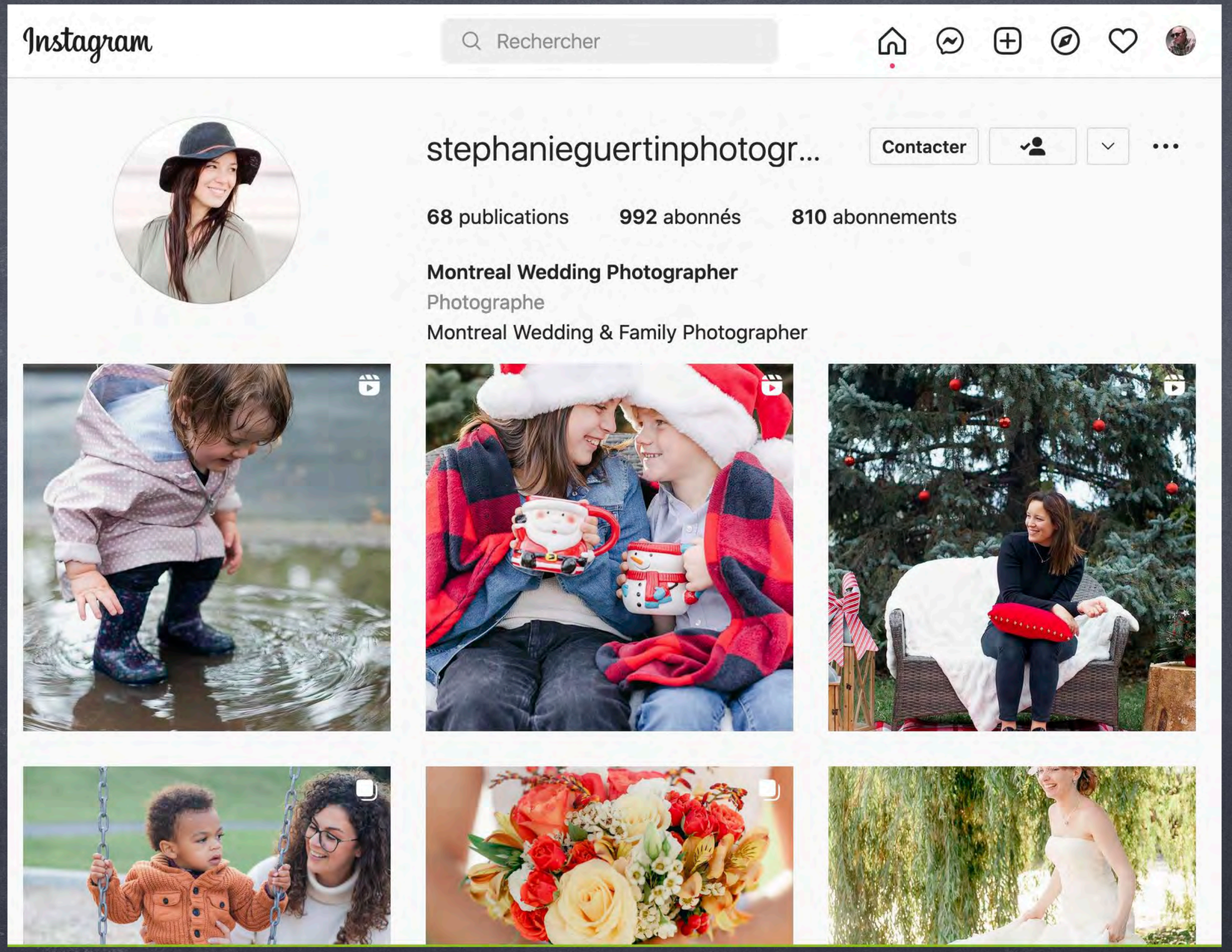

Photographie Culinaire

Ben Levac

Instagram

Rechercher

benlevac Contacter

481 publications 278 abonnés 311 abonnements

Benoit Levac

www.levacphoto.com

Photographie corporative, Dominique Lafond

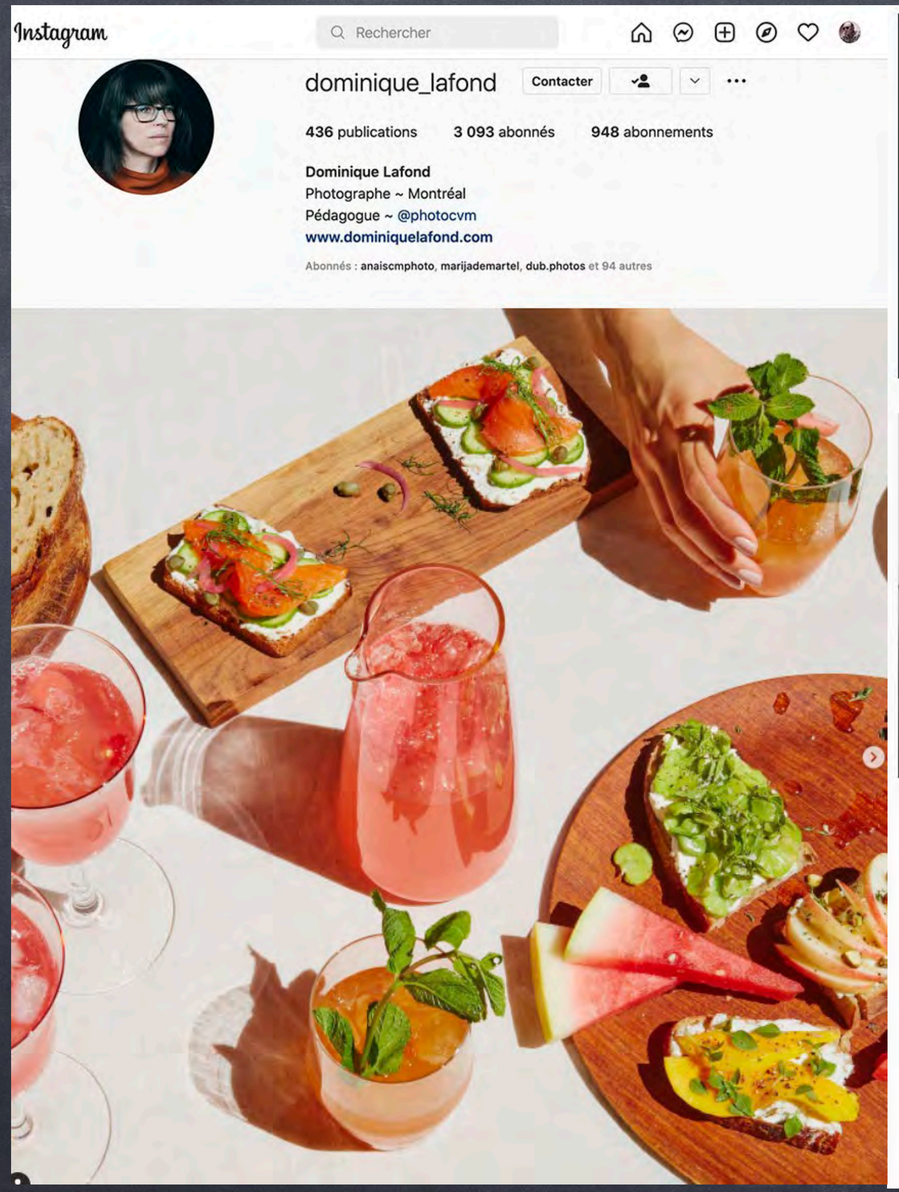

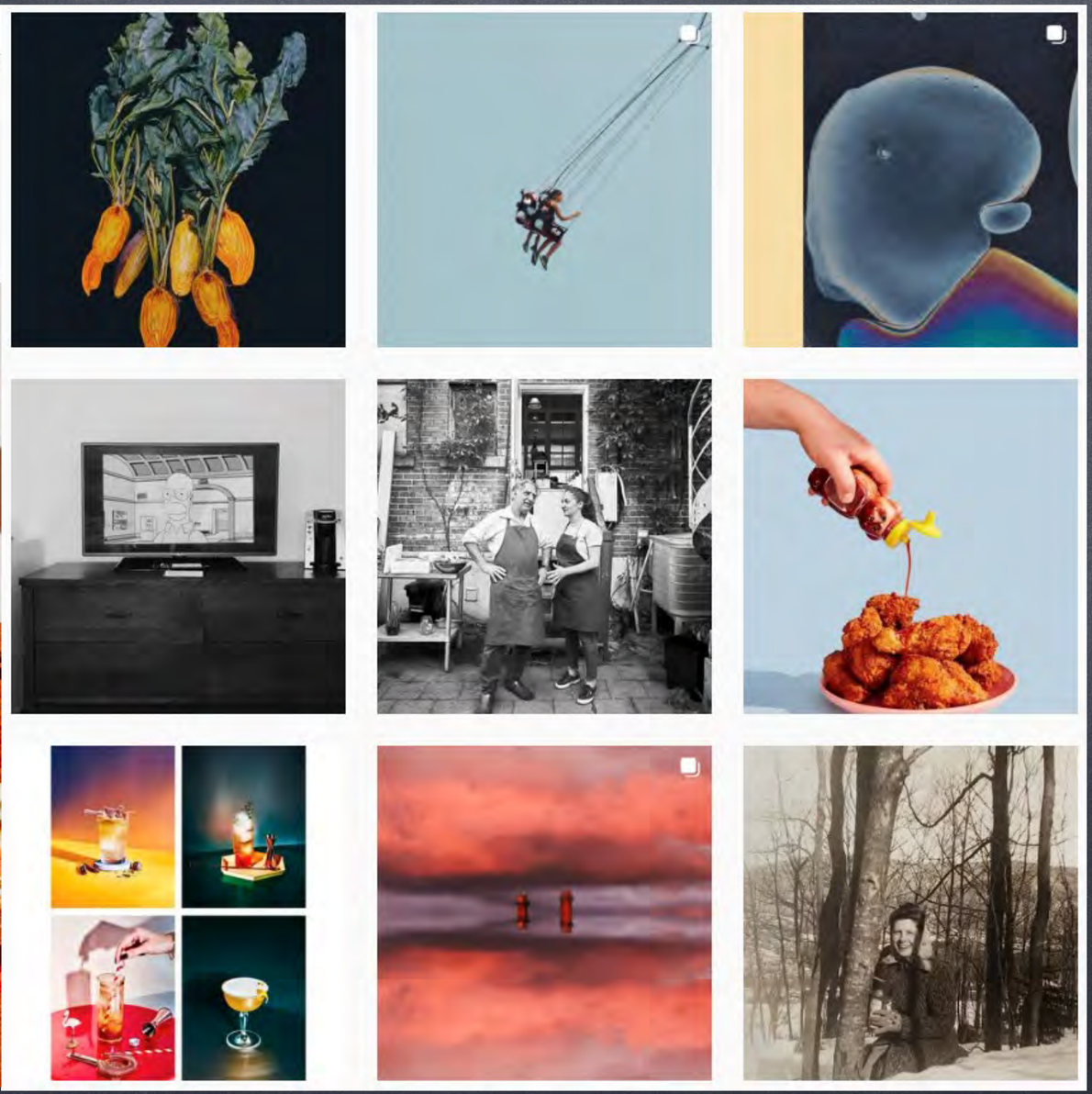

Photographie publicitaire

Myriam Lepage

Instagram

Rechercher

lepage.myriam Contacter

138 publications **291** abonnés **1 0**

Myriam Lepage she/her

Photographe

Lepage.myriam@hotmail.com

📍Montréal

📍Laval

www.behance.net/myriamlepage

Abonnés : **anaiscmphoto, aimericvlaeminck, lisecaron**

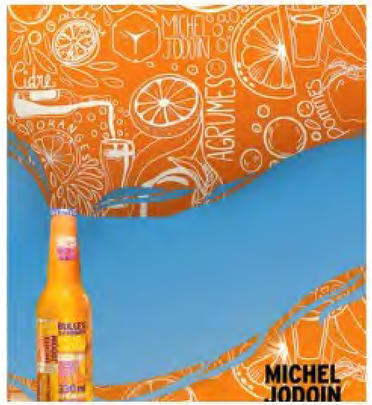

Photographe et vidéaste

Anïs

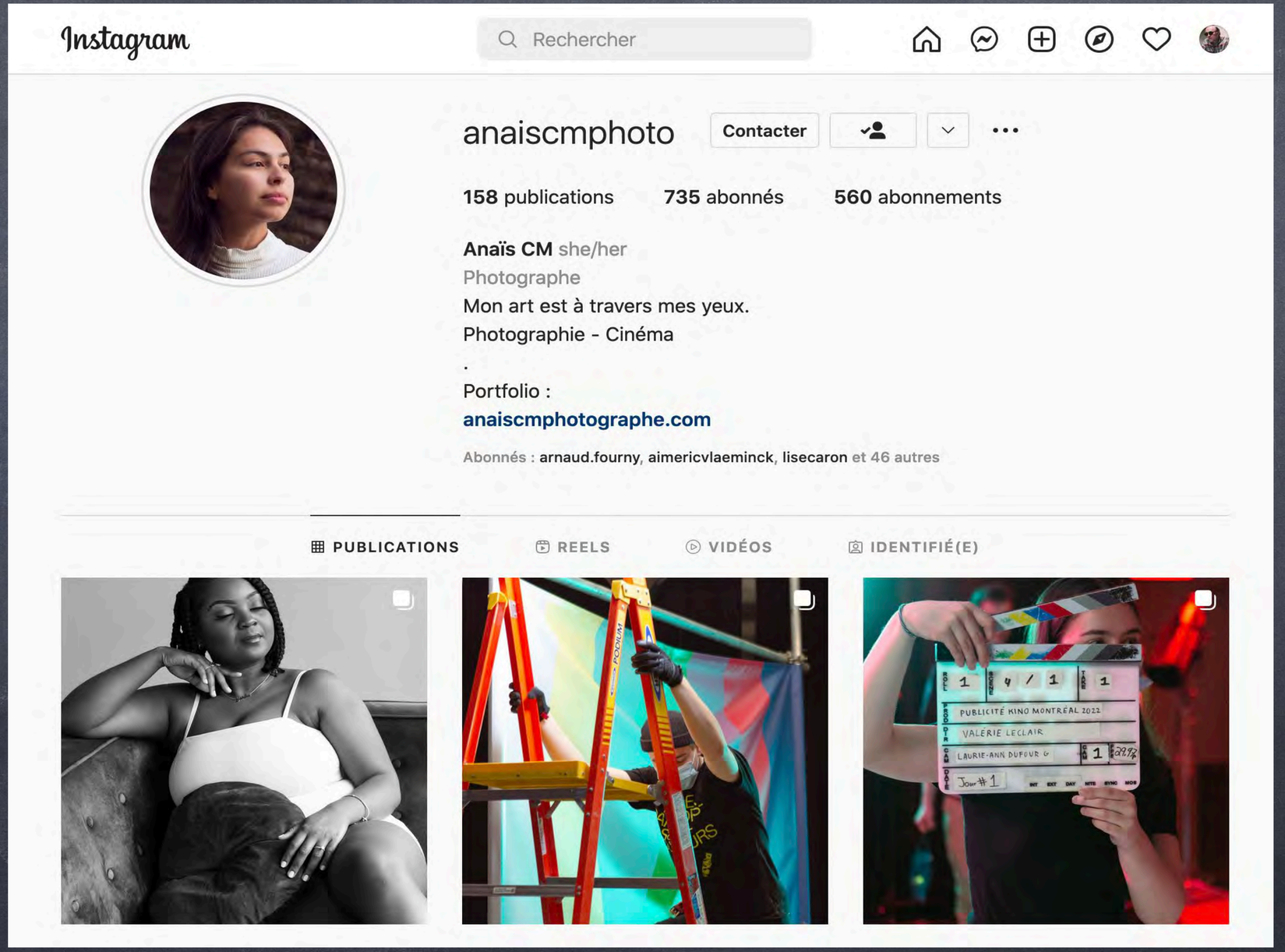

Direction photo et vidéaste/photographe Justin

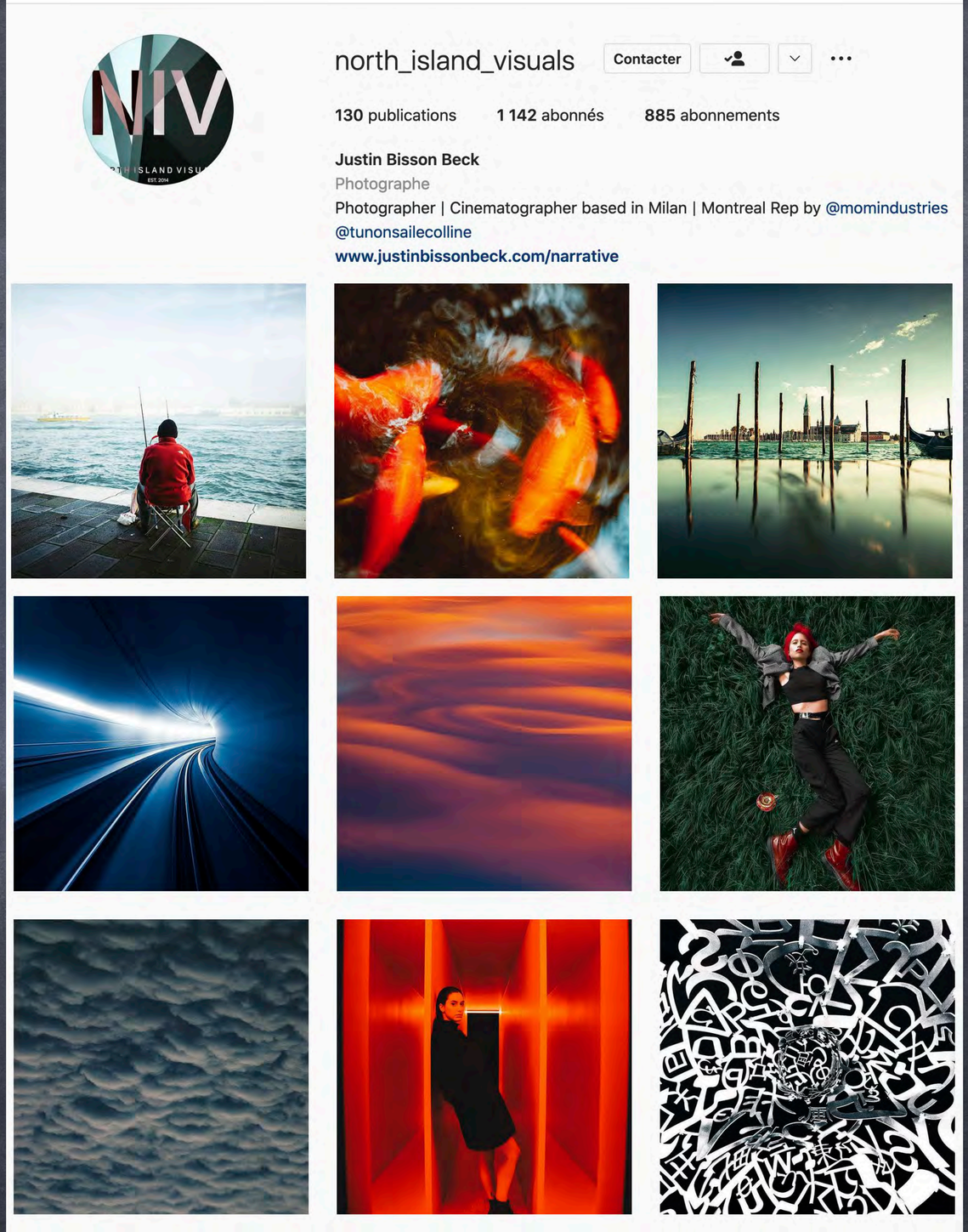

Photographie de mode

Geneviève Charbonneau

genevievecharbonneau

Contacter

999 publications **7 047** abonnés **3 319** abonnements

Genevieve Charbonneau

Artiste

Image Creator & Life Lover!

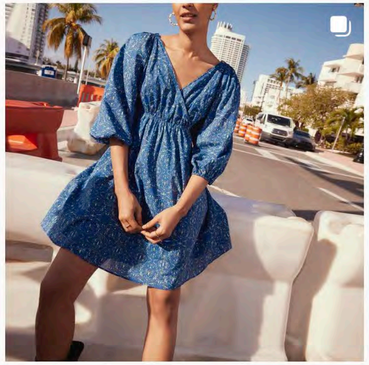

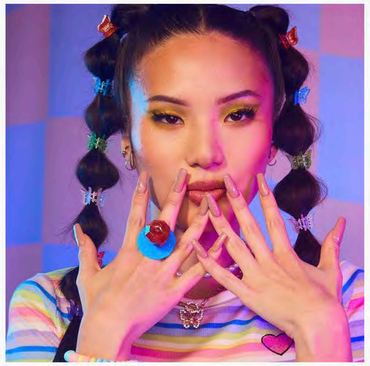

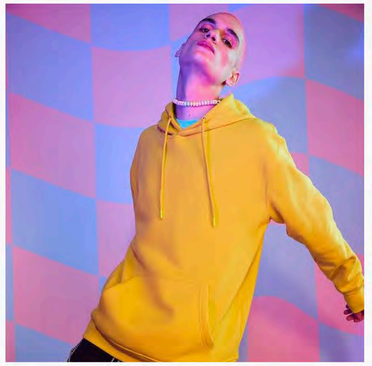

Photographie de portrait

Andréanne Gauthier

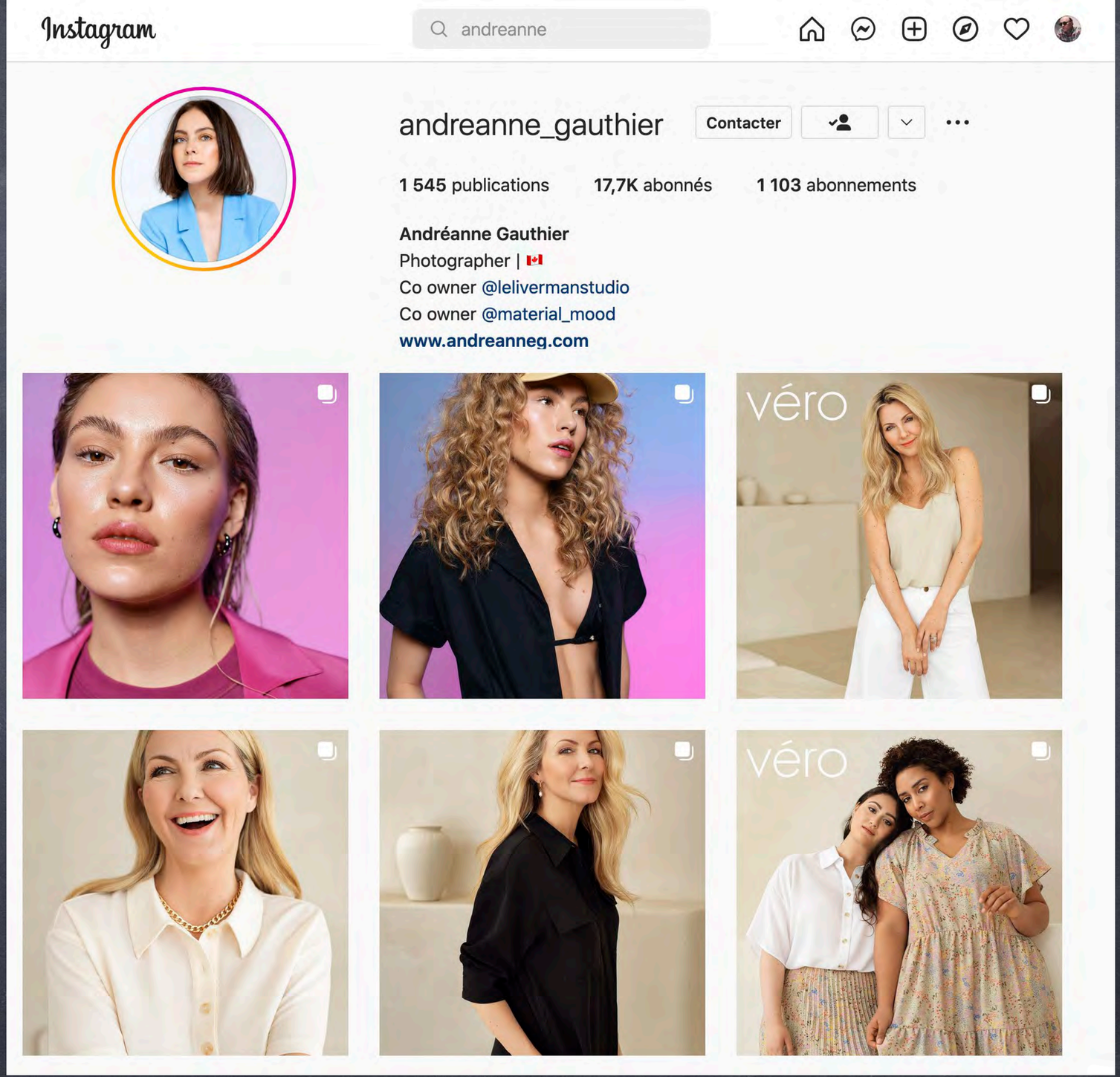

Retoucheuse numérique

Valérie Laliberté

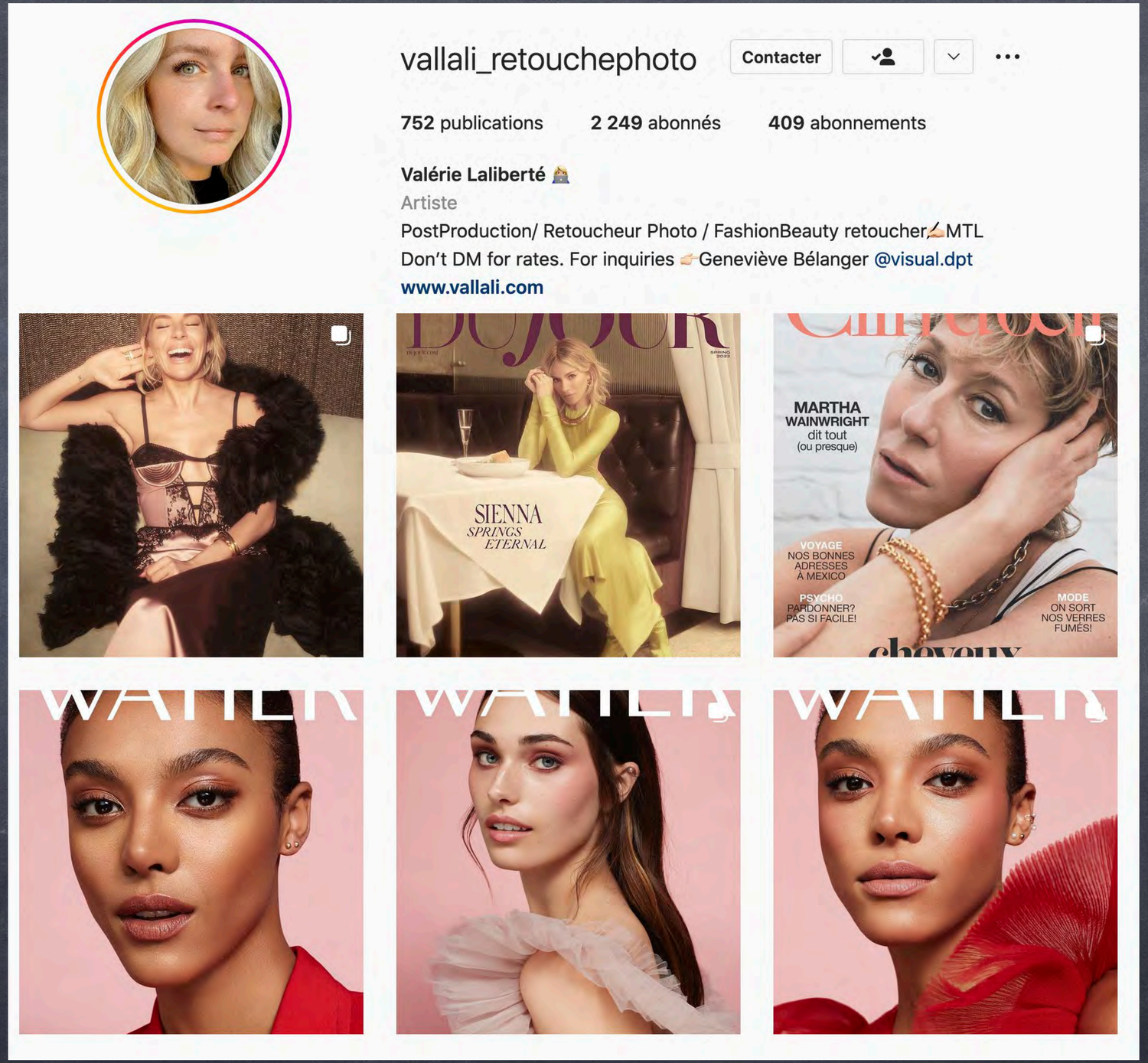

Artiste numérique

Félix Lavigne

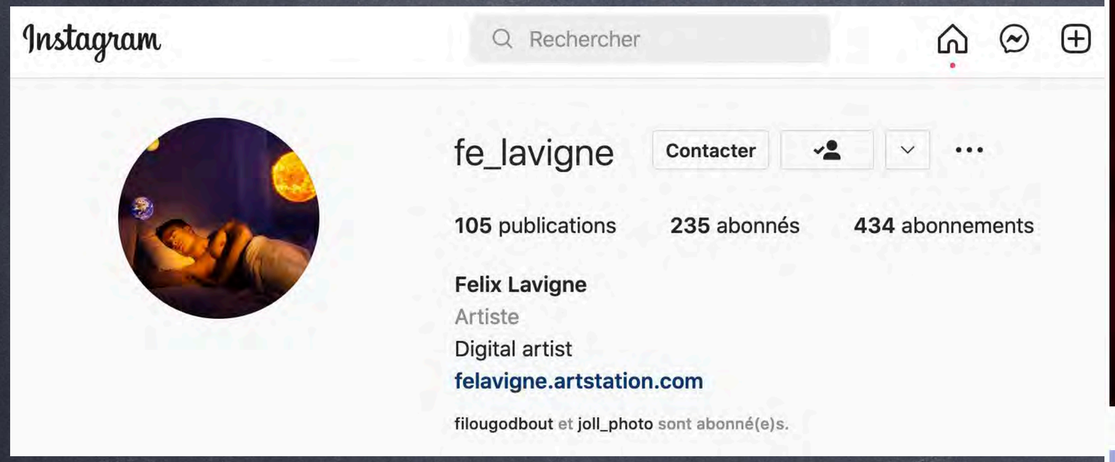

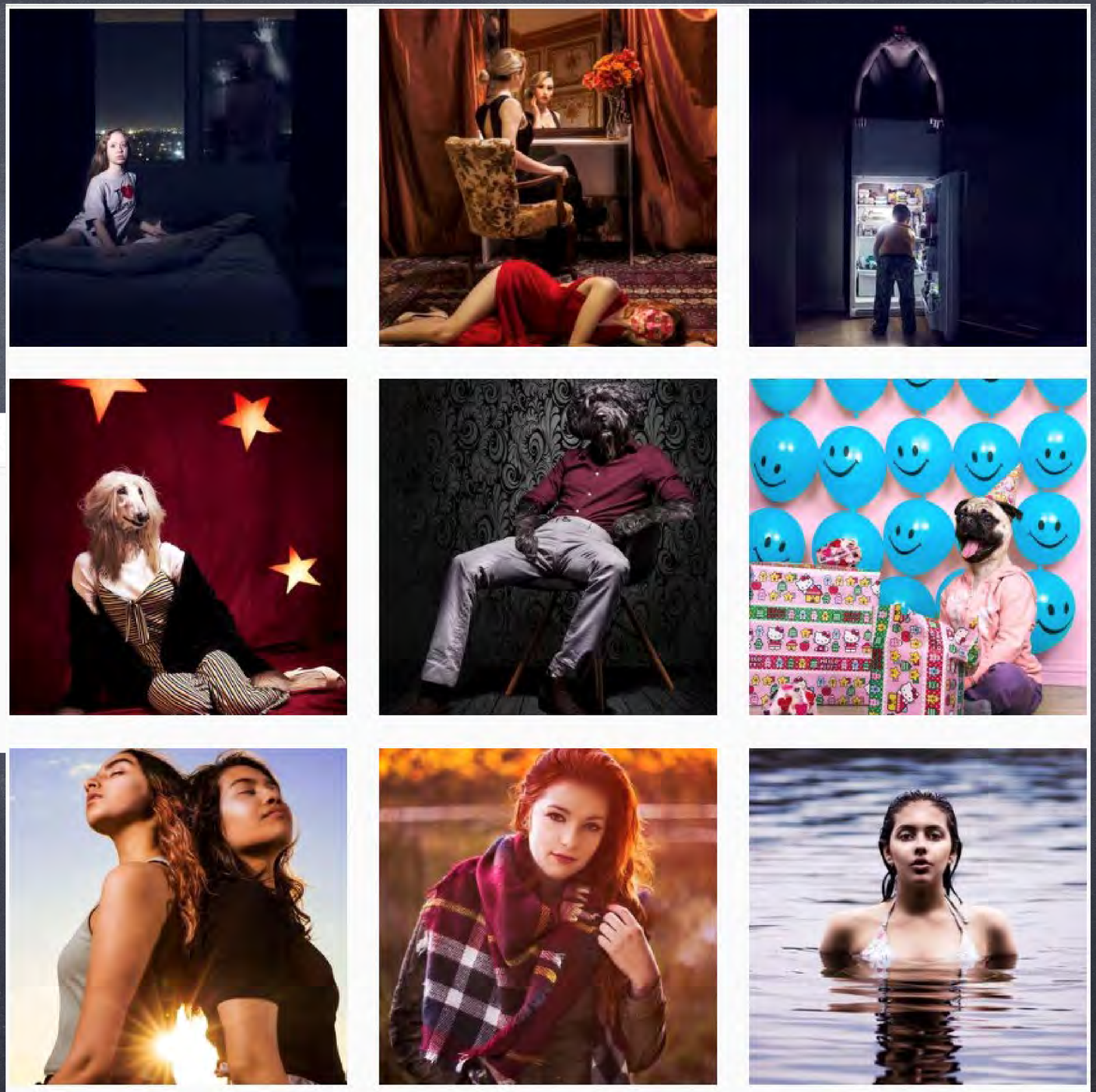

Photographie Architecturale

Stéphane Brügger

STÉPHANE BRÜGGER PHOTOGRAPHE D'ARCHITECTURE

COMPLEXE DES SCIENCES

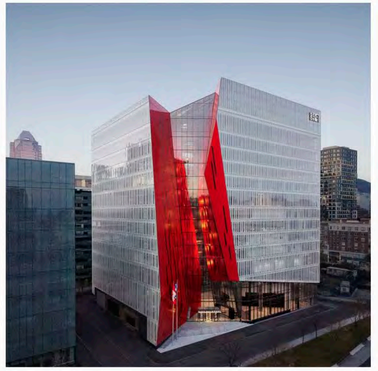

ILOT BALMORAL

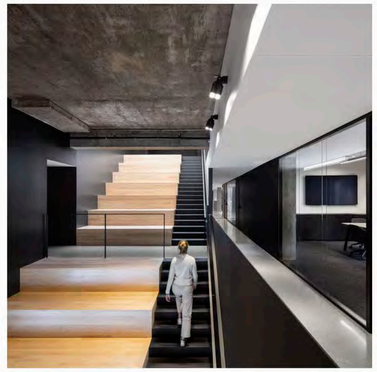

LG2

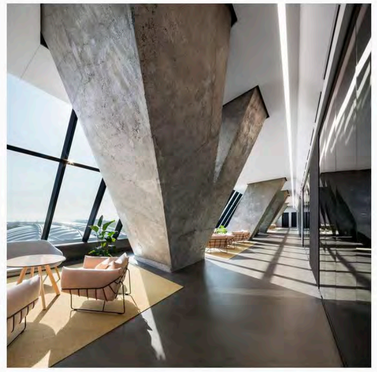

DESJARDINS

TOUR DE MONTRÉAL

CENTECH

CHALET LE LITTORAL

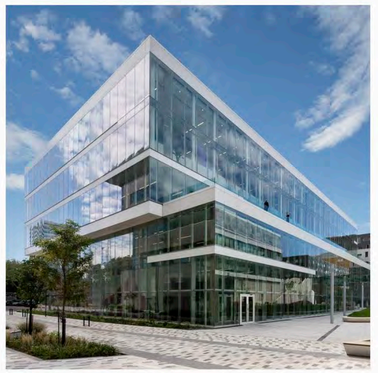

PAVILLON D DE L'ÉTS

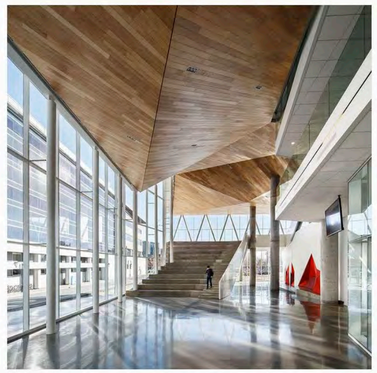

MAISON DES ÉTUDIANTS DE L'ÉTS

Photographie Architecturale

Marcin Wozniak

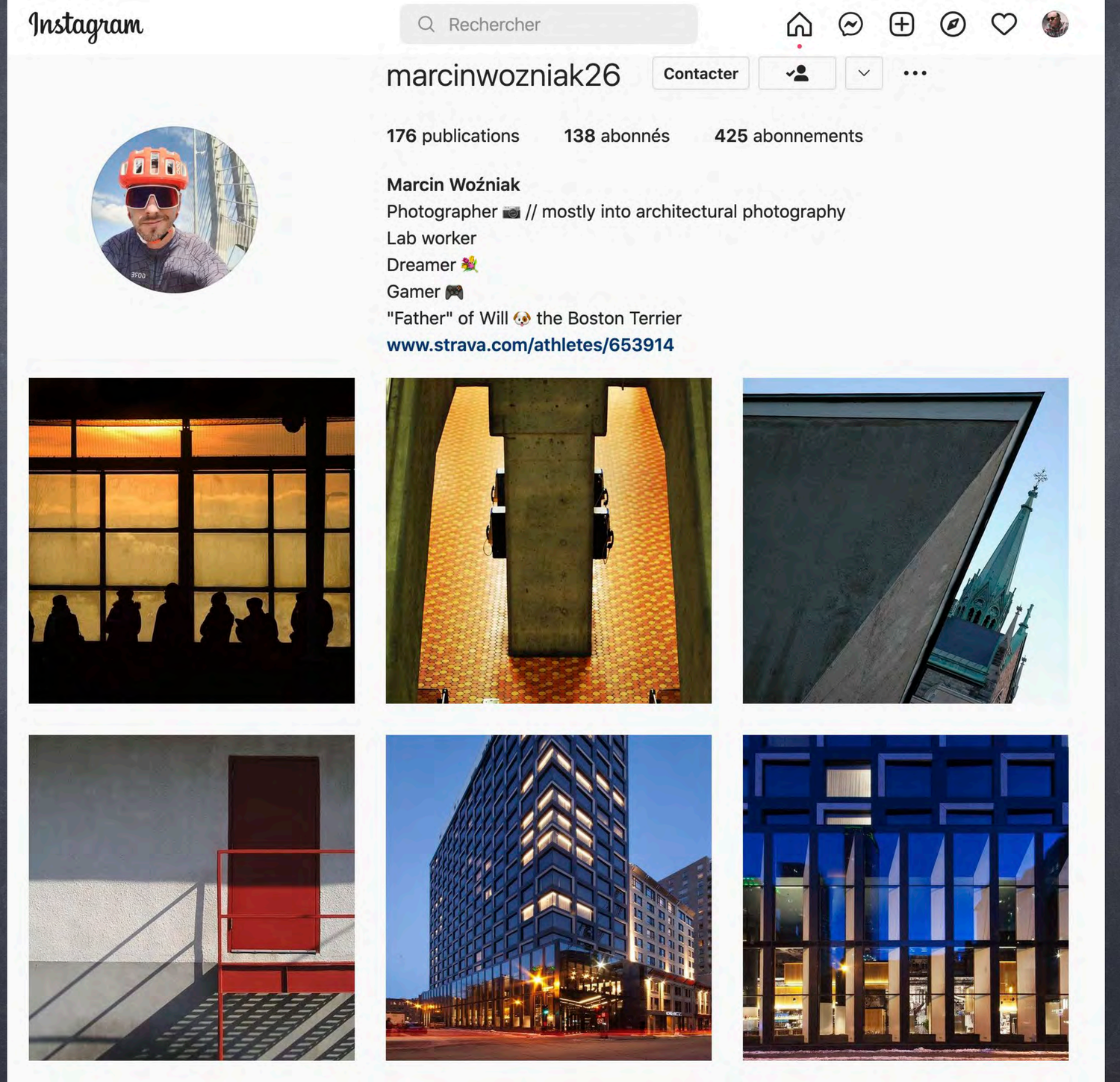

Photographe multidisciplinaire

Véronique Dasilva

WORK ABOUT CONTACT

DaSilva

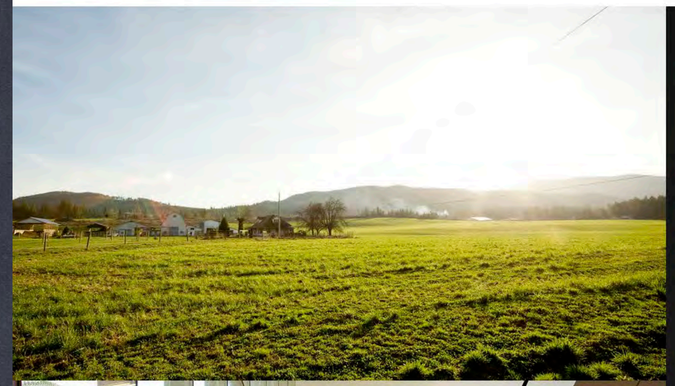

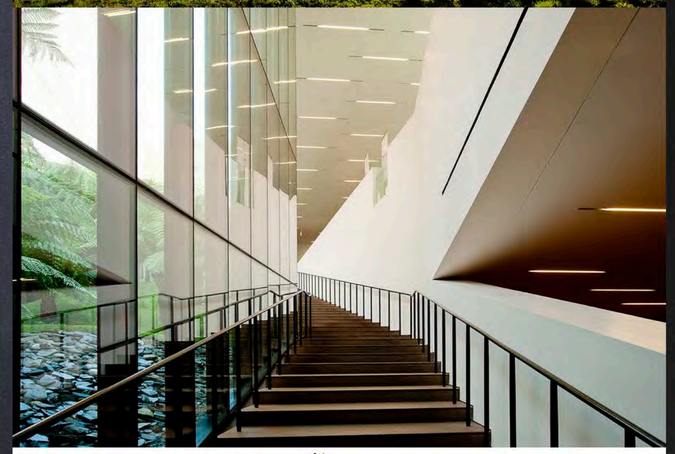

Notre équipe

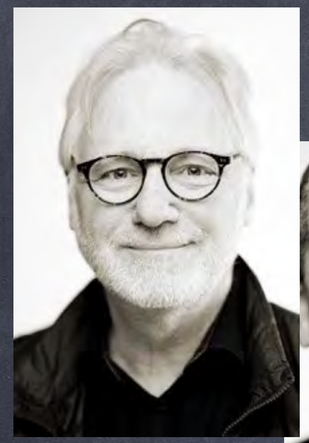

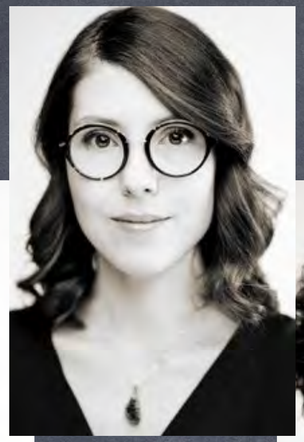
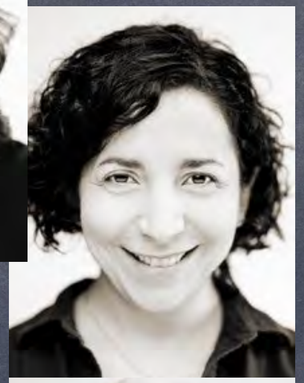

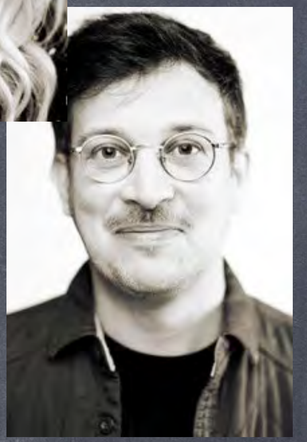
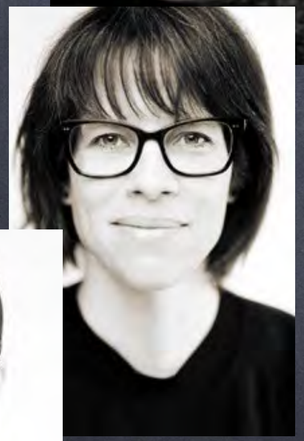
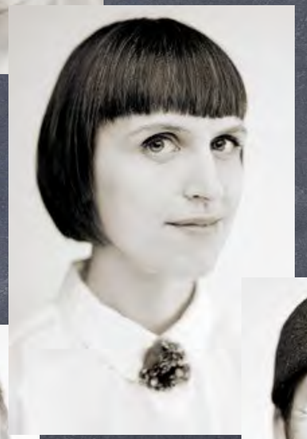
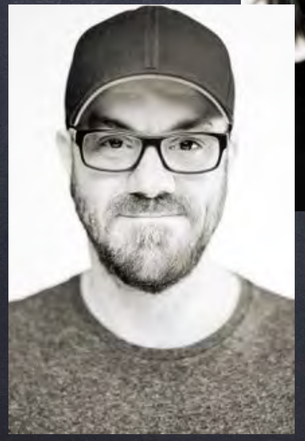
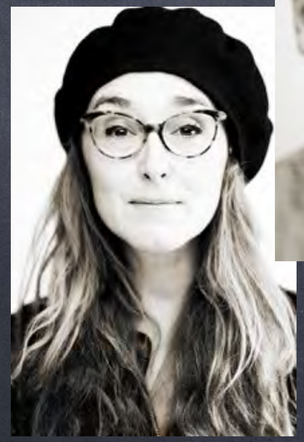

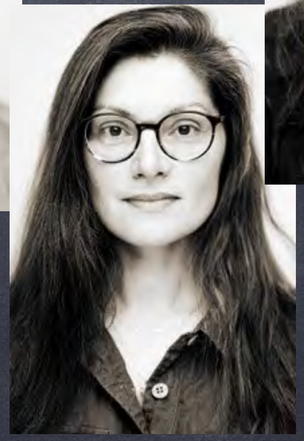

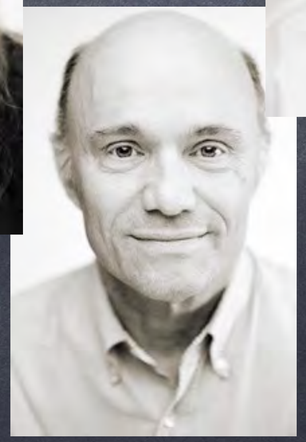
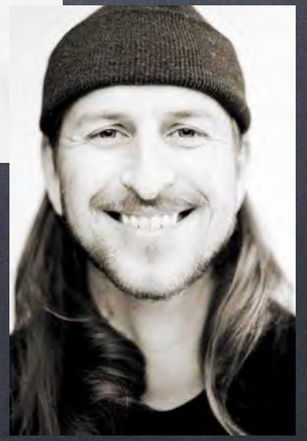

Qui sont nos étudiantes et nos étudiants?

adidas

SHAKESPEARE 30°-55°

BLUE BOMBERS
31
ALOUETTES
49
ALOUETTES
0

Nos particularités

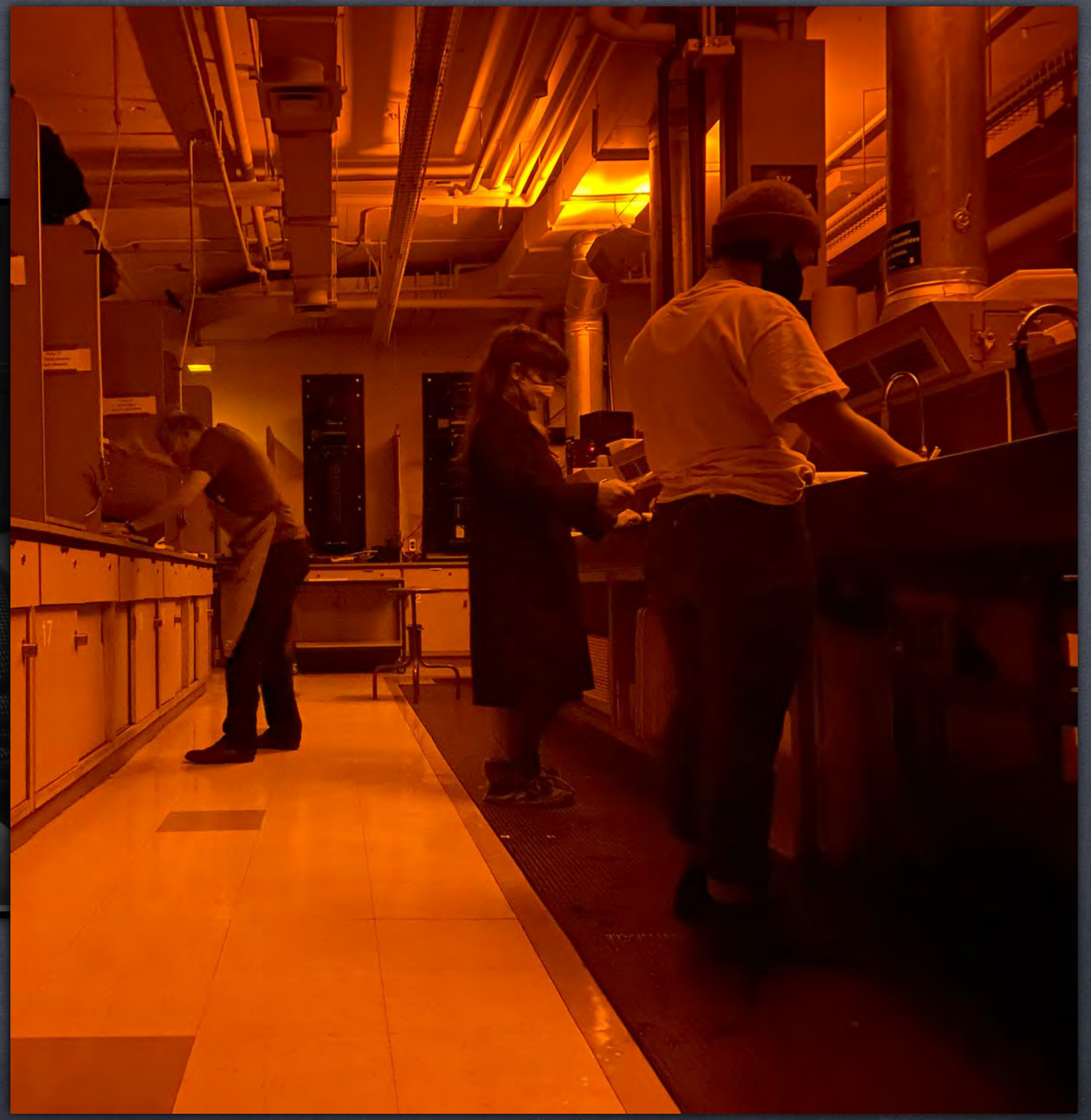

Vidéo

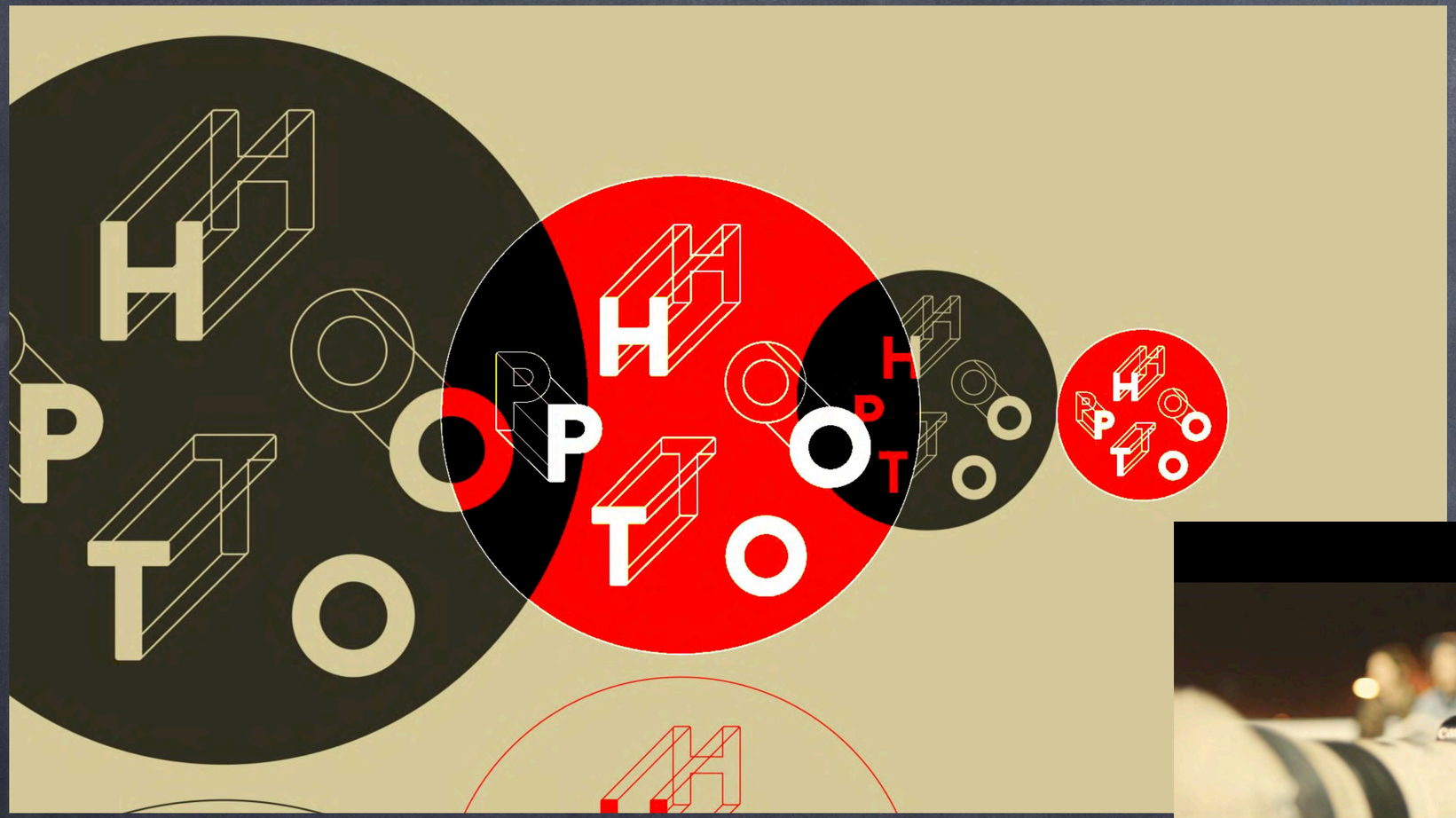

Présentation vidéo du programme

Bonjour Heïdi

Nos nouvelles conditions d'admission

depuis les nouvelles offres de formations

Nos nouvelles conditions d'admission depuis les nouvelles offres de formations

PROGRAMMES	NUMÉRO	DEMANDES A21	NOUVEAUX ADMIS A21	MOYENNE GÉNÉRALE* A21	Tour 1-2-3 A21	DEMANDES A20	NOUVEAUX ADMIS A20	MOYENNE GÉNÉRALE* A20	Tour 1-2-3 A20	NOUVEAUX ADMIS A19	MOYENNE GÉNÉRALE* A19
Photographie	**570.F0**	**115**	**89**	**71%**	**2**	137	93	71%	2	108	71%

Visite virtuelle du département

Facebook du programme

Instagram du programme

Page du programme au CVM

Visite virtuelle du département

Merci de votre attention!